



Frank Sound - Perfect Beachfront Parcel

East End, Cayman Islands

Price: CI\$3,400,000 MLS#: 415172 Type: Land
Listing Type: Beach Resort Residential Status: Current Width: 200
Depth: 300 Acres: 2.05

PROPERTY DESCRIPTION

Lovely estate parcel on Frank Sound. 190 ft of beach front with 300 ft depth to the road and additional .80 acres across the road. This is the perfect parcel for your estate home allowing for extensive beach frontage, and great depth from the main road. This parcel has water & electric directly accessible from the main road.

PROPERTY FEATURES

Block	59A
Parcel	65/66
Zoning	Low Density residential
Covenants	No
Property Features	City water
Land Certificate	Not Issued
Possession	At Closing
Frontage Road	City Maintained
Title	Freehold
Trees	Heavily Wooded
Sea Frontage	190
Road Frontage	200
Road Surface	Asphalt
Topography	Sloping
How Shown	Drive by
Soil	Sand

PRESENTED BY

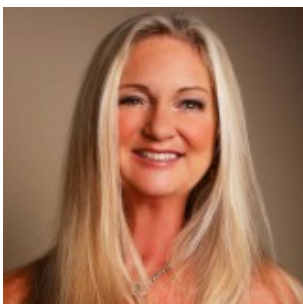

EJ BODDEN
P: 345 525-3535
E: ej@ejbodden.com

IMAGES

